

TIMBER SALE MAP

SALE NAME: FREEDOM
AGREEMENT #: 30-104775
TOWNSHIP(S): T11R7W
TRUST(S): State Forest Purchase (2), University Repayment (41)

REGION: Pacific Cascade Region
COUNTY(S): Pacific
ELEVATION RGE: 480-1200

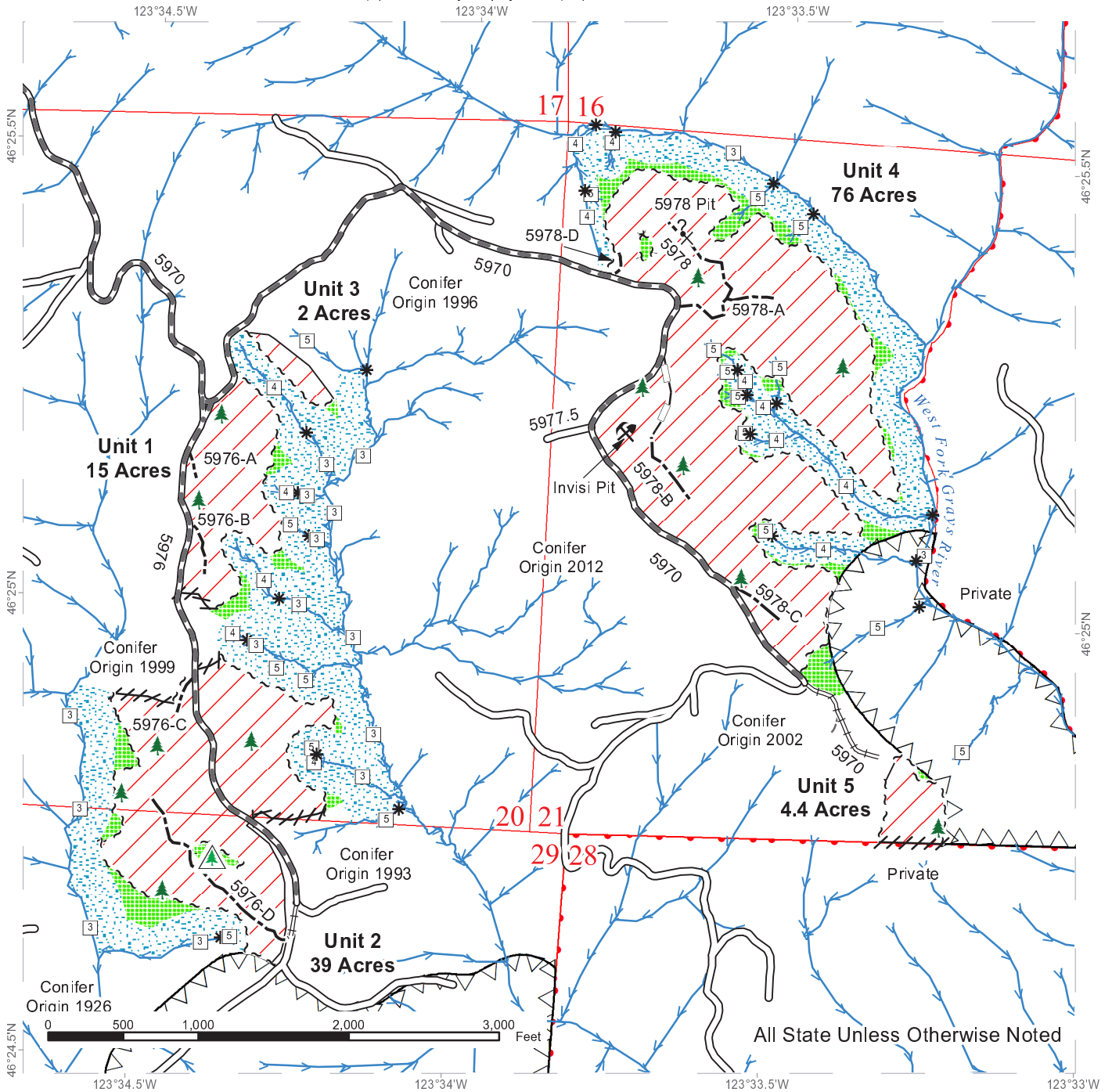

All State Unless Otherwise Noted

	Sale Area		Existing Roads		Stream Type
	Leave Tree Area		Required Pre-Haul Maintenance		Stream Type Break
	Riparian Mgt Zone		Required Reconstruction		Leave Tree Area <1/4-acre
	Timing Restriction		Optional Construction		Non-Tradeable Leave Trees
	Sale Boundary Tags		Optional Reconstruction		Potential Rock Source
	Leave Tree Tags		Old Grades/Trails		Rock Pit
	Flag Line		Streams		
	Timber Type Change				



TIMBER SALE MAP

SALE NAME: FREEDOM
AGREEMENT #: 30-104775
TOWNSHIP(S): T11R8W
TRUST(S): State Forest Purchase (2), University Repayment (41)

REGION: Pacific Cascade Region
COUNTY(S): Pacific
ELEVATION RGE: 480-1200

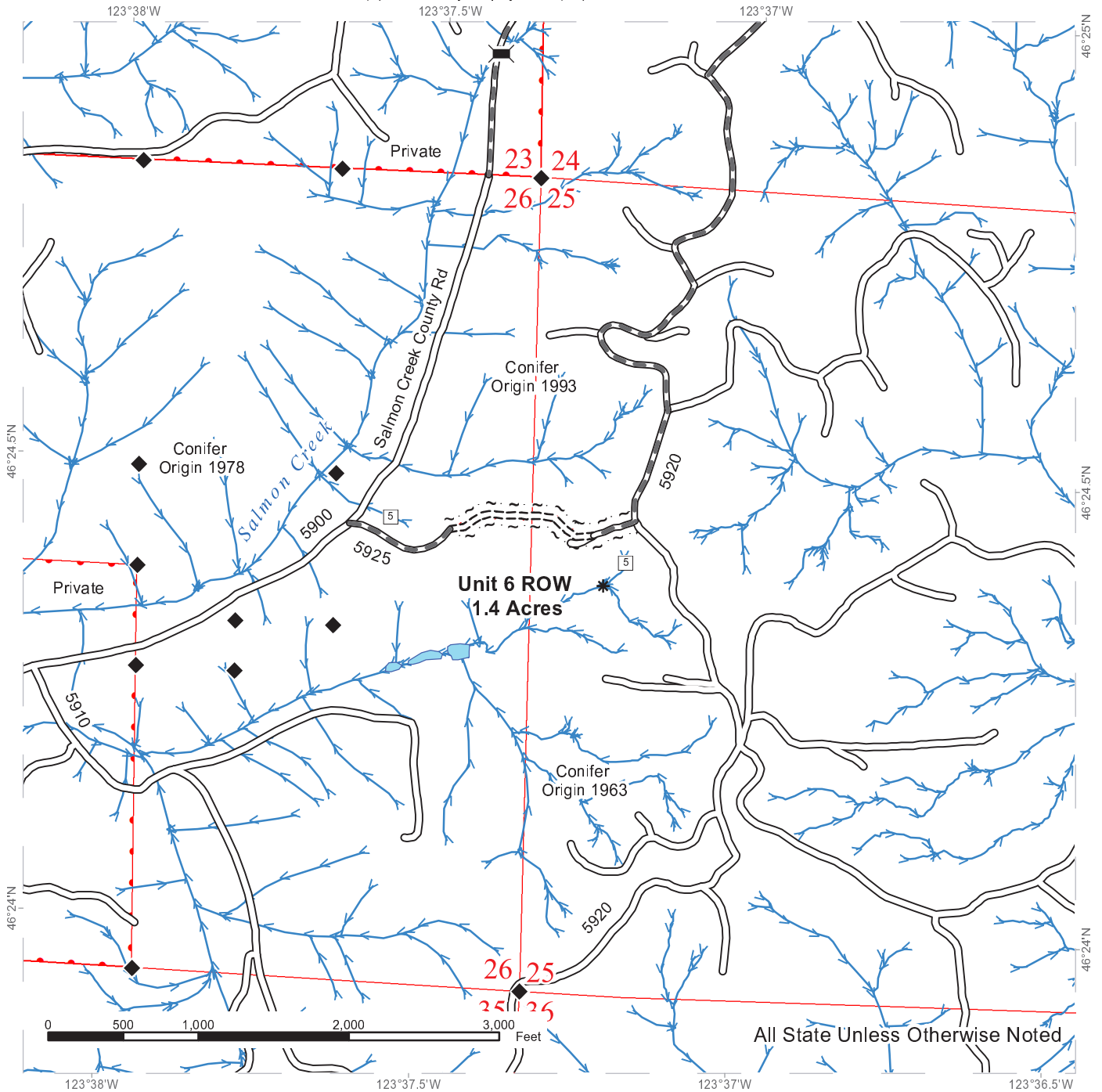

All State Unless Otherwise Noted

	Sale Area		Existing Roads		Stream Type
	Right of Way Tags		Required Pre-Haul Maintenance		Stream Type Break
			Required Construction		Bridge
			Streams		Survey Monument



DRIVING MAP

SALE NAME: FREEDOM
AGREEMENT#: 30-104775
TOWNSHIP(S): T11R7W
TRUST(S): State Forest Purchase (2), University Repayment (41)

REGION: Pacific Cascade Region
COUNTY(S): Pacific
ELEVATION RGE: 480-1200

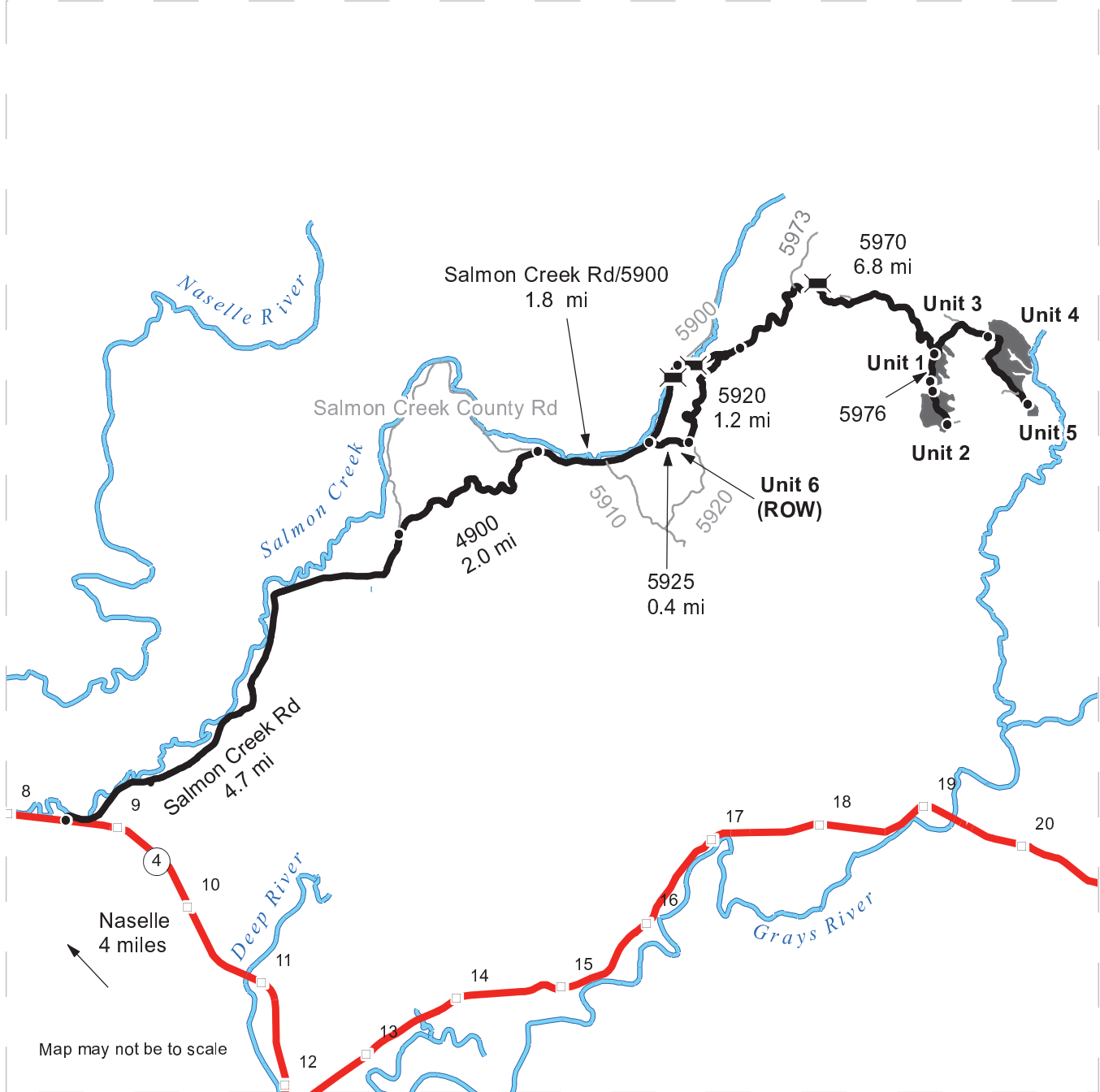

Map may not be to scale

<ul style="list-style-type: none"> Timber Sale Unit Highway Haul Route Other Route Milepost Markers Bridge Distance Indicator 	<p>DRIVING DIRECTIONS</p> <p>From SR4, between mileposts 8 & 9, turn onto Salmon Creek Road. Follow for 4.7 miles. Turn northeast (right) onto the 4900 road. Follow for 2.0 miles until you connect back with Salmon Creek Road/5900. Continue east (right) onto Salmon Creek Rd/ 5900 and follow for 1.8 miles. Turn northeast (right) onto the 5970 road. Follow for 3.5 miles to the 5976 junction. From the junction, turn southeast (right) onto 5976 for Units 1 and 2. From junction continue on 5970 for Units 3, 4, and 5. Continue on the 5970 for 750 ft for Unit 3. Continue on the 5970 for 0.5 mile for Unit 4. Continue on the 5970 for 0.8 mile for Unit 5.</p>
---	---

