

# TIMBER SALE MAP

**SALE NAME:** JUNEAU  
**AGREEMENT #:** 30-102082  
**TOWNSHIP(S):** T16R3W, T16R4W, T17R3W  
**TRUST(S):** Forest Board Repayment (42), State Forest Purchase (2)

**REGION:** South Puget Sound Region  
**COUNTY(S):** Thurston  
**ELEVATION RGE:** 400-1040

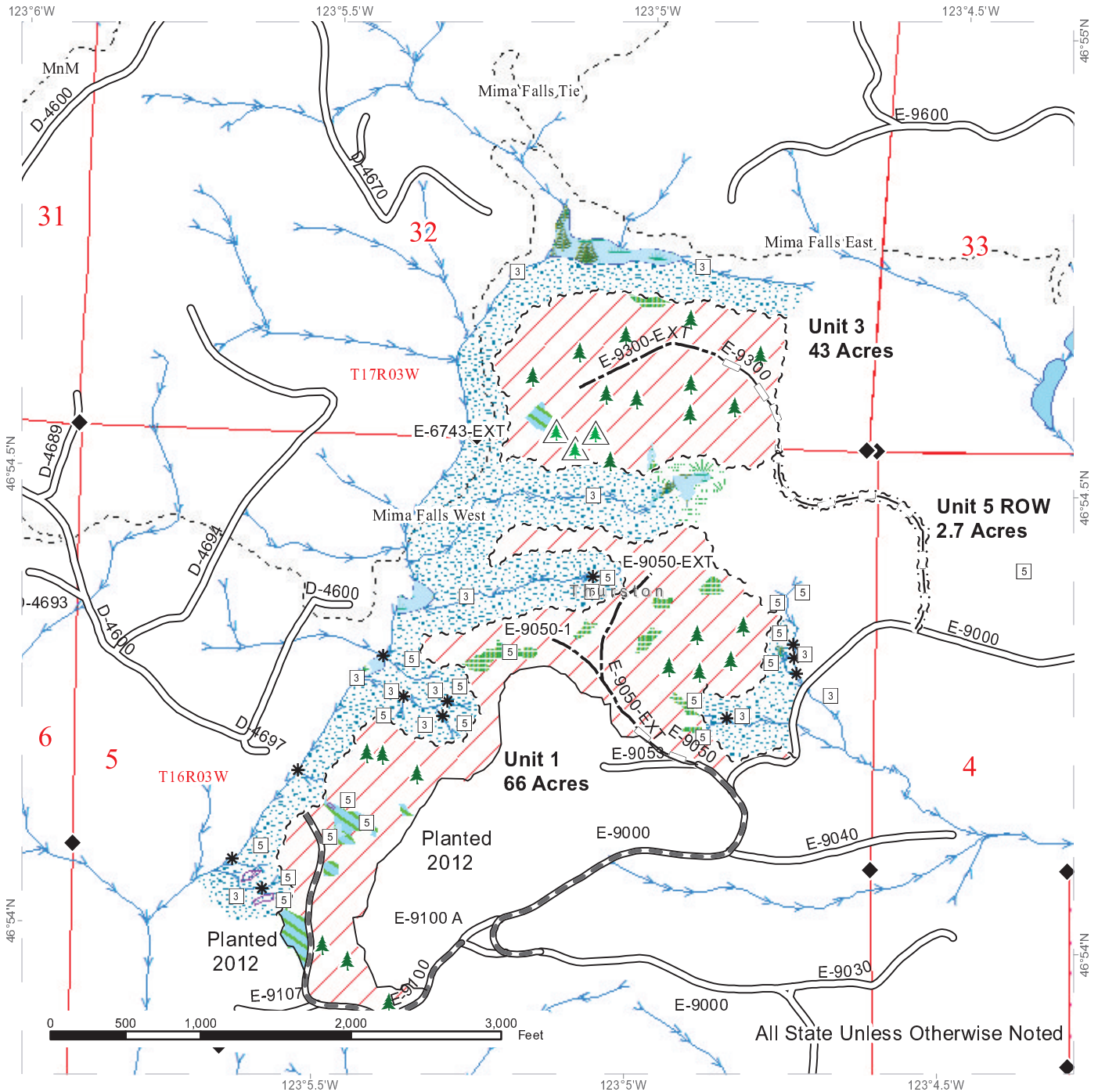

	Sale Area		Existing Roads		Leave Tree Tags
	Wetlands - Non-forested		Required Pre-Haul Maintenance		Right of Way Tags
	Non-Tradeable Leave Clump		Optional Construction		Timber Type Change
	Leave Tree Area		Optional Reconstruction		Survey Monument
	Riparian Mgt Zone		Streams		Leave Tree Area <1/4-acre
	Forested Wetland		Stream Type		Non-Tradeable Leave Trees
	Wetland Mgt Zone		Stream Type Break		Trail
	Tailhold Restriction Area		Sale Boundary Tags		



# TIMBER SALE MAP

**SALE NAME:** JUNEAU  
**AGREEMENT #:** 30-102082  
**TOWNSHIP(S):** T16R3W, T16R4W, T17R3W  
**TRUST(S):** Forest Board Repayment (42), State Forest Purchase (2)

**REGION:** South Puget Sound Region  
**COUNTY(S):** Thurston  
**ELEVATION RGE:** 400-1040

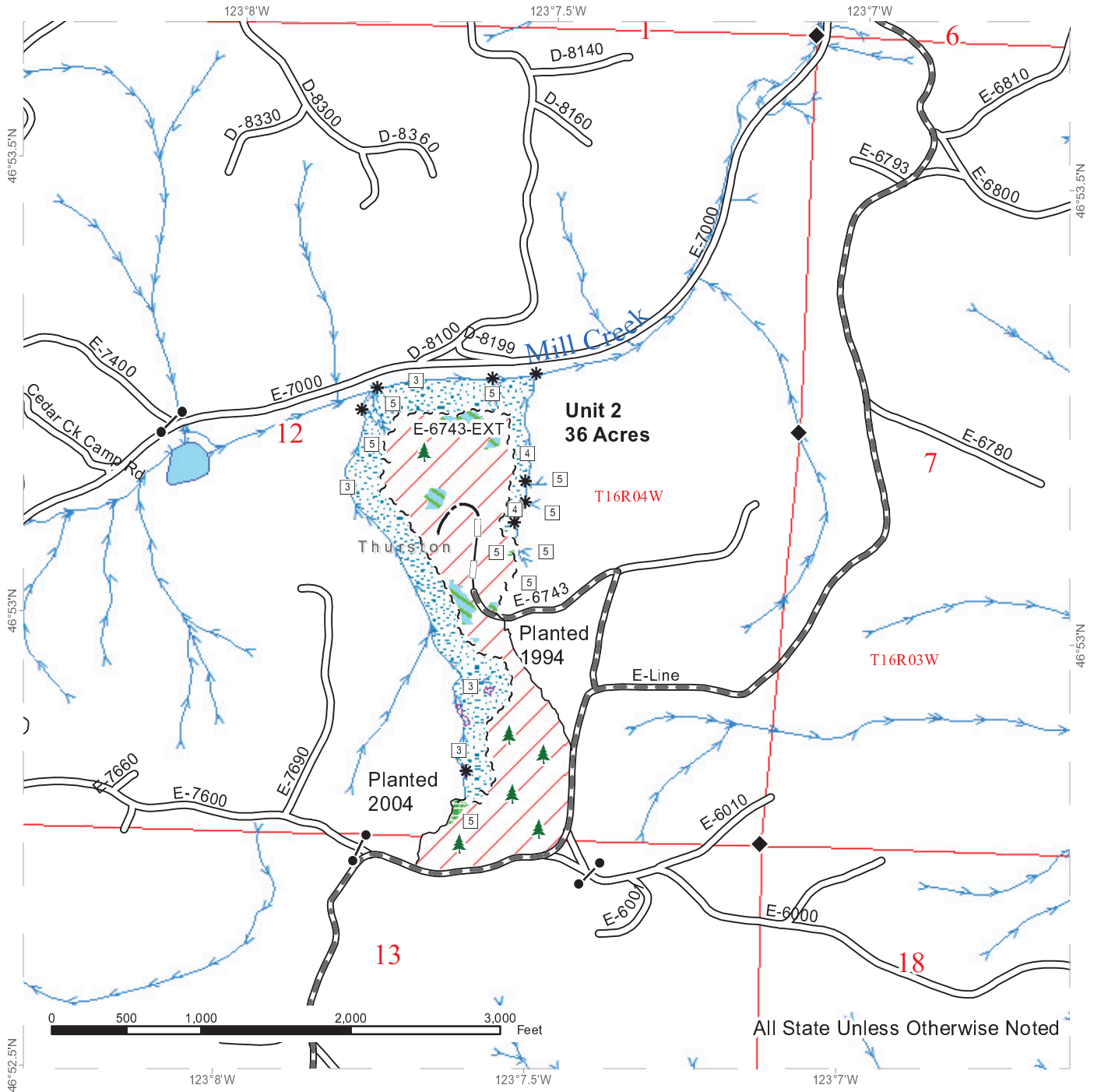

All State Unless Otherwise Noted

Sale Area	Optional Construction	Right of Way Tags
Non-Tradeable Leave Clump	Optional Reconstruction	Timber Type Change
Leave Tree Area	Streams	Survey Monument
Riparian Mgt Zone	Stream Type	Leave Tree Area <1/4-acre
Tailhold Restriction Area	Stream Type Break	Gates (H597)
Existing Roads	Sale Boundary Tags	
Required Pre-Haul Maintenance	Leave Tree Tags	



# TIMBER SALE MAP

**SALE NAME:** JUNEAU  
**AGREEMENT #:** 30-102082  
**TOWNSHIP(S):** T16R3W, T16R4W, T17R3W  
**TRUST(S):** Forest Board Repayment (42), State Forest Purchase (2)

**REGION:** South Puget Sound Region  
**COUNTY(S):** Thurston  
**ELEVATION RGE:** 400-1040

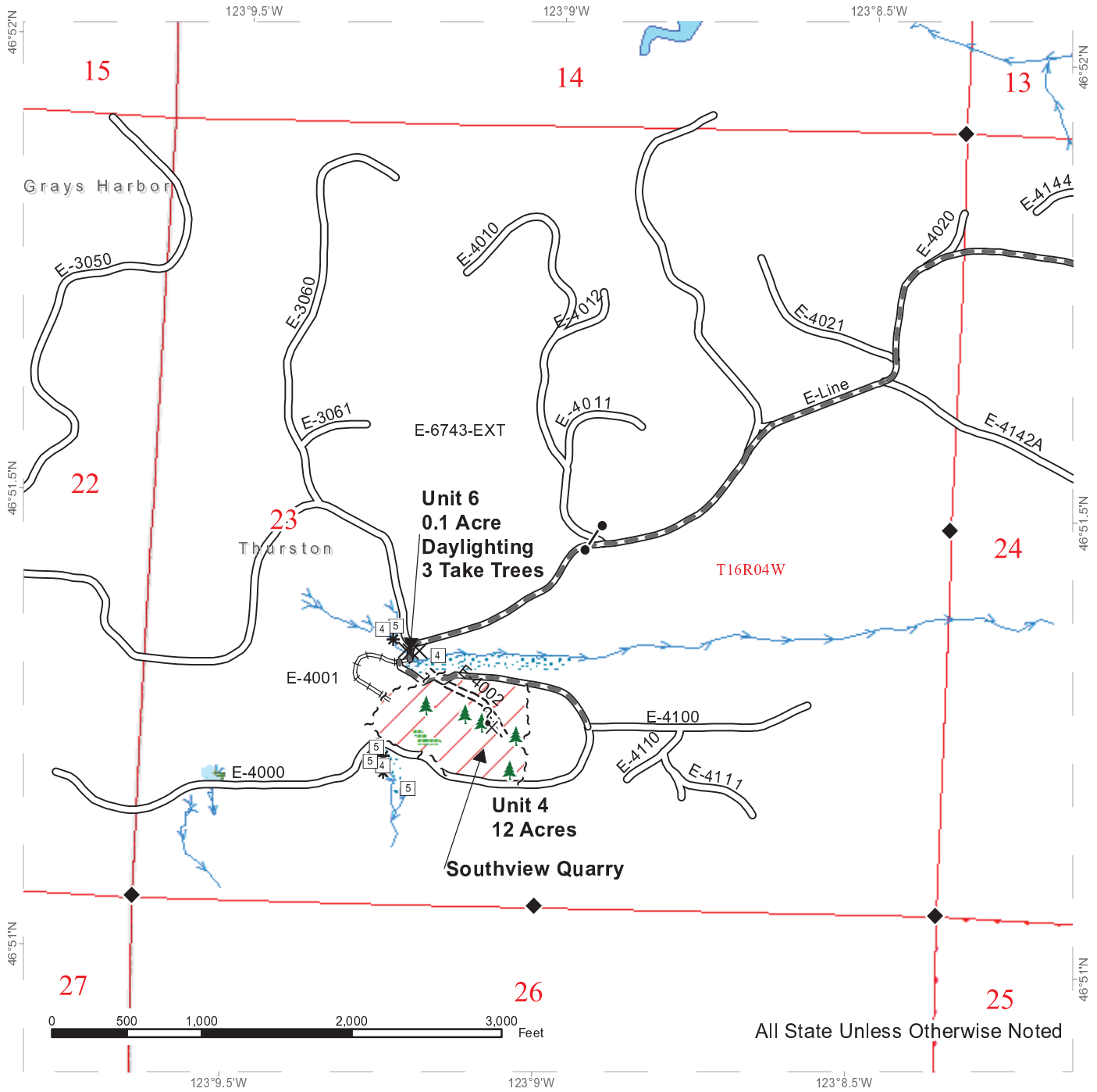

Sale Area	Required Reconstruction	Timber Type Change
Leave Tree Area	Streams	Survey Monument
Riparian Mgt Zone	Stream Type	Leave Tree Area <1/4-acre
Forested Wetland	Stream Type Break	Potential Rock Source
Existing Roads	Sale Boundary Tags	Take Tree
Required Pre-Haul Maintenance	Leave Tree Tags	Gates (H597)
Required Construction	Right of Way Tags	



# DRIVING MAP

**SALE NAME:** JUNEAU  
**AGREEMENT#:** 30-102082  
**TOWNSHIP(S):** T16R3W, T16R4W, T17R3W  
**TRUST(S):** Forest Board Repayment (42), State Forest Purchase (2)

**REGION:** South Puget Sound Region  
**COUNTY(S):** Thurston  
**ELEVATION RGE:** 400-1040

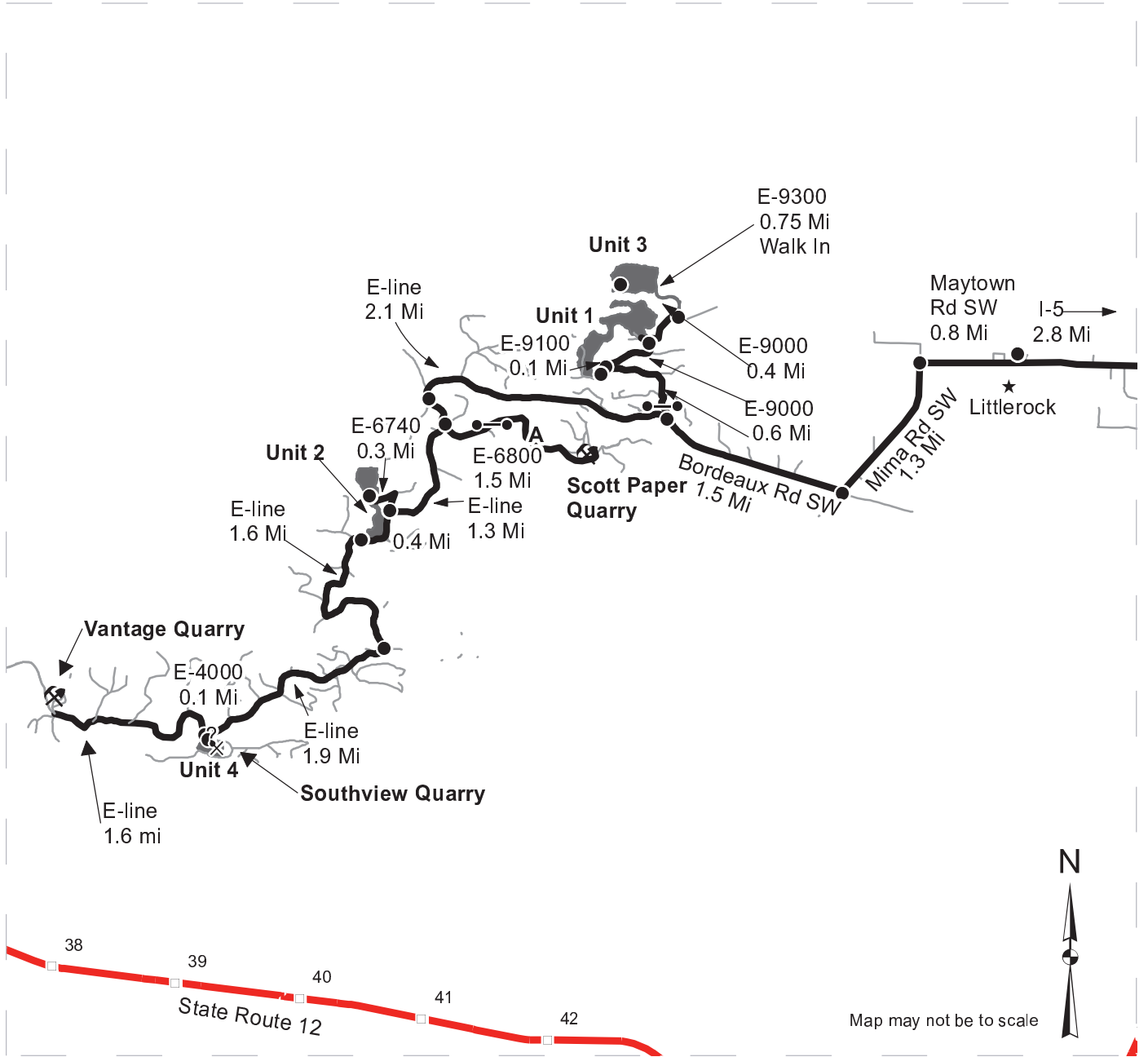

- Timber Sale Unit
- Haul Route
- Other Road
- Highway
- Distance Indicator
- Gate (H-957)
- ? Potential Rock
- X Rock Pit
- ★ Town

**DRIVING DIRECTIONS:**

From I-5 (exit 95): Turn west onto Maytown Rd SW for 2.8 miles.  
 Continue straight onto Littlerock Rd SW for 0.1 miles.  
 Continue straight onto 128th Ave SE for 0.8 miles.  
 Turn left onto Mima Rd SW for 1.3 miles.  
 Turn right onto Bordeaux Rd SW for 1.5 miles  
 \*To Unit 1 and 3 turn right through the E-9000 gate. Continue 0.7 miles and turn left onto E-9100 for 0.1 mile to unit 1. Continue 1.4 miles after turning on E-9000 until you arrive at E-9300. Walk 0.75 mile to Unit 3.  
 \*To Scott Paper Quarry from indicator A stay on E-line for 0.3 miles then turn left onto E-6800 for 1.5 miles  
 \*To Unit 2, 4, and Southview Quarry Bordeaux becomes the E-line for an additional 2.1 miles. Then turn left to stay on E-line (Indicator "A" begin gravel up the hill). Stay on the E-Line for 1.5 miles to enter unit 2, continue on the E-line for another 1.9 miles to the intersection of the E-4000 continue 0.1 mile to Unit 4 and Southview Quarry.  
 \*To Vantage Quarry from the "A" stay on the E-line for 4.9 miles then turn right on E-3020, continue 0.1 mile to Quarry.