

TIMBER SALE MAP

SALE NAME: WISHBONE VRH
AGREEMENT #: 30-103629
TOWNSHIP(S): T26R7E, T26R8E
TRUST(S): Capitol Grant (7), State Forest Transfer (1)

REGION: South Puget Sound Region
COUNTY(S): King
ELEVATION RGE: 600-1320

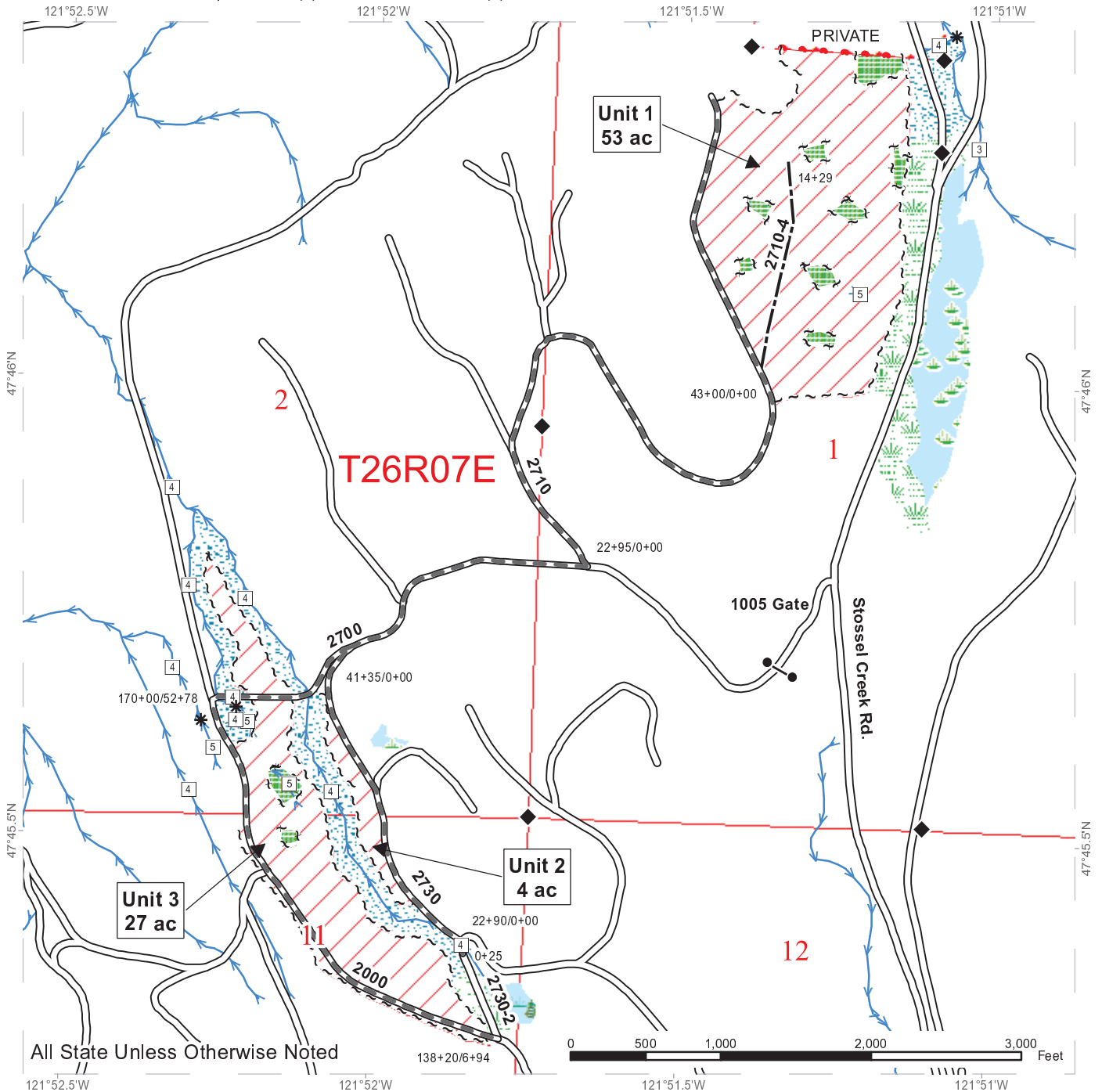

All State Unless Otherwise Noted



Variable Retention Harvest	Sale Boundary Tags	Streams
Wetlands - Non-forested	Leave Tree Tags	Stream Type
Leave Tree Area	Property Line	Stream Type Break
Riparian Mgt Zone	Existing Roads	Public Land Survey Sections
Forested Wetland	Required Pre-Haul Maintenance	Public Land Survey Townships
Wetland Mgt Zone	Optional Construction	
Survey Monument		
Gate (Master 383)		



TIMBER SALE MAP

SALE NAME: WISHBONE VRH
AGREEMENT #: 30-103629
TOWNSHIP(S): T26R7E, T26R8E
TRUST(S): Capitol Grant (7), State Forest Transfer (1)

REGION: South Puget Sound Region
COUNTY(S): King
ELEVATION RGE: 600-1320

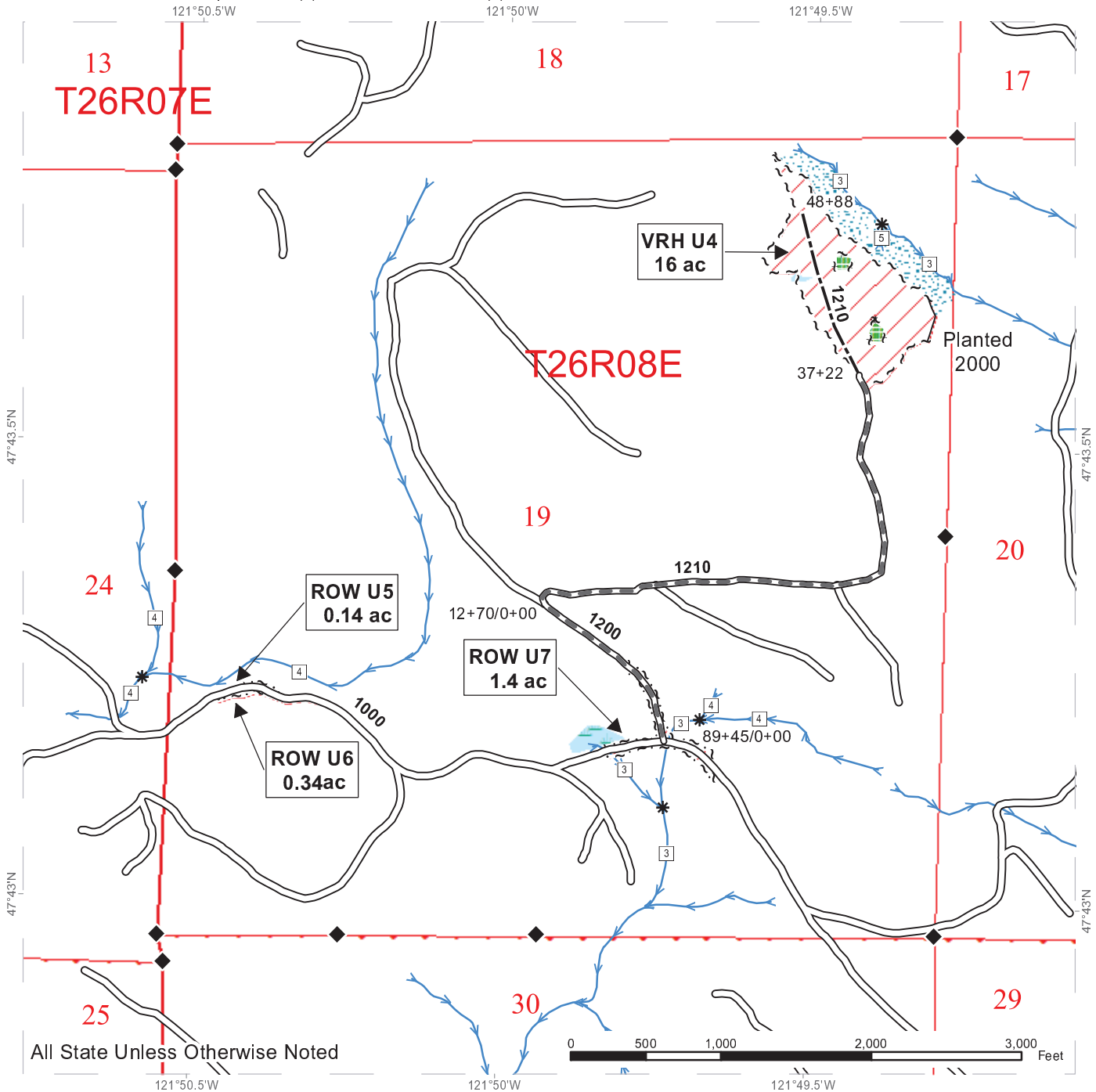

All State Unless Otherwise Noted

	Variable Retention Harvest		Sale Boundary Tags		Streams
	Wetlands - Non-forested		Leave Tree Tags		Stream Type
	Leave Tree Area		Right of Way Tags		Stream Type Break
	Riparian Mgt Zone		Timber Type Change		Public Land Survey Sections
	Forested Wetland		Existing Roads		Public Land Survey Townships
	Survey Monument		Required Pre-Haul Maintenance		
			Optional Construction		



DRIVING MAP FROM CARNATION

SALE NAME: WISHBONE VRH
AGREEMENT#: 30-103629
TOWNSHIP(S): T26R7E, T26R8E
TRUST(S): Capitol Grant (7), State Forest Transfer (1)

REGION: South Puget Sound Region
COUNTY(S): King
ELEVATION RGE: 600-1320

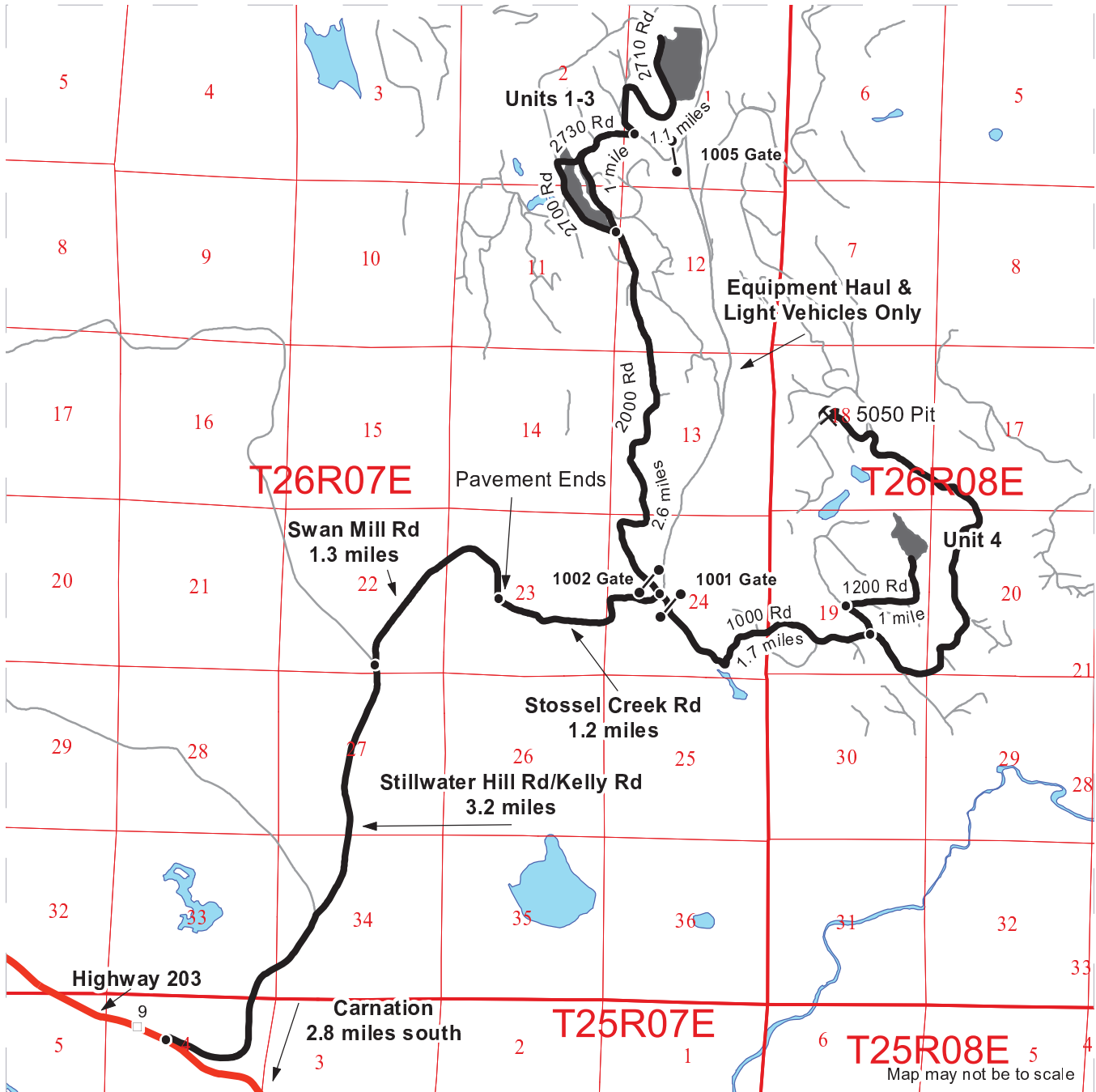

- Timber Sale Unit
- Haul Route
- Other Road
- Distance Indicator
- Gate (Master 383)
- Rock Pit
- Milepost Markers
- Highway

DRIVING DIRECTIONS:

FROM CARNATION: Head north on Highway 203 for 2.8 miles and take a right onto Stillwater Hill Rd, which shortly turns into Kelly Rd NE. After 3.2 miles, veer right onto Swan Mill Rd, which then becomes Stossel Creek Rd. After 1.3 miles, keep right to stay on Stossel Creek Rd, entering Marckworth State Forest. Pavement ends here. After 1.2 miles, you will approach a 4-way intersection.

UNITS 1-3: Turn left at the 4-way onto the 2000 Rd and head through the 1002 gate (Master 383 key). Continue on the 2000 Rd for 2.6 miles before approaching Units 2 and 3. To continue to Unit 1, drive on the 2710 Rd for 1 mile, then turn left onto the 2710 Rd. Unit 1 will be on the right in approximately .6 miles.

UNIT 4: Turn right at the 4-way onto the 1000 Rd and head through the 1001 gate (Master 383 key). Continue on the 1000 Rd for 1.7 miles, then turn left onto the 1200 Rd and continue for 1 mile before coming to Unit 4.

